Quick Guide of Using Loco Kavach Maintenance Checklist

Step - 1: Click the Loco Kavach Maintenance Checklist.

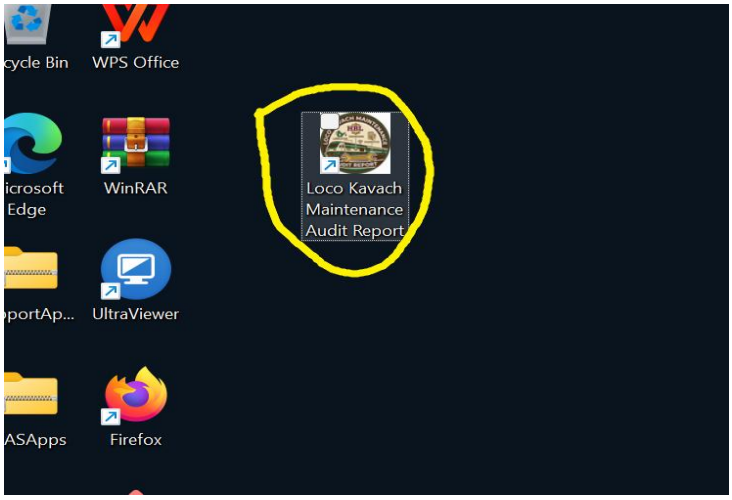

Step - 2: Login with the user credentials.

Username: Employee Code

Password: Employee Code

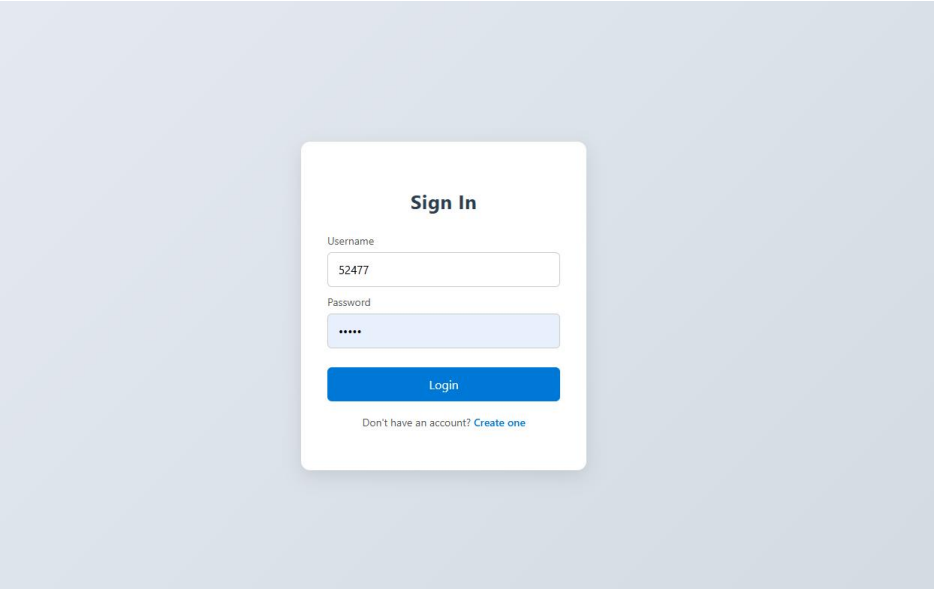

Step – 3: Select the Module to create / edit report.

Step – 4: Select the station and start creating report.

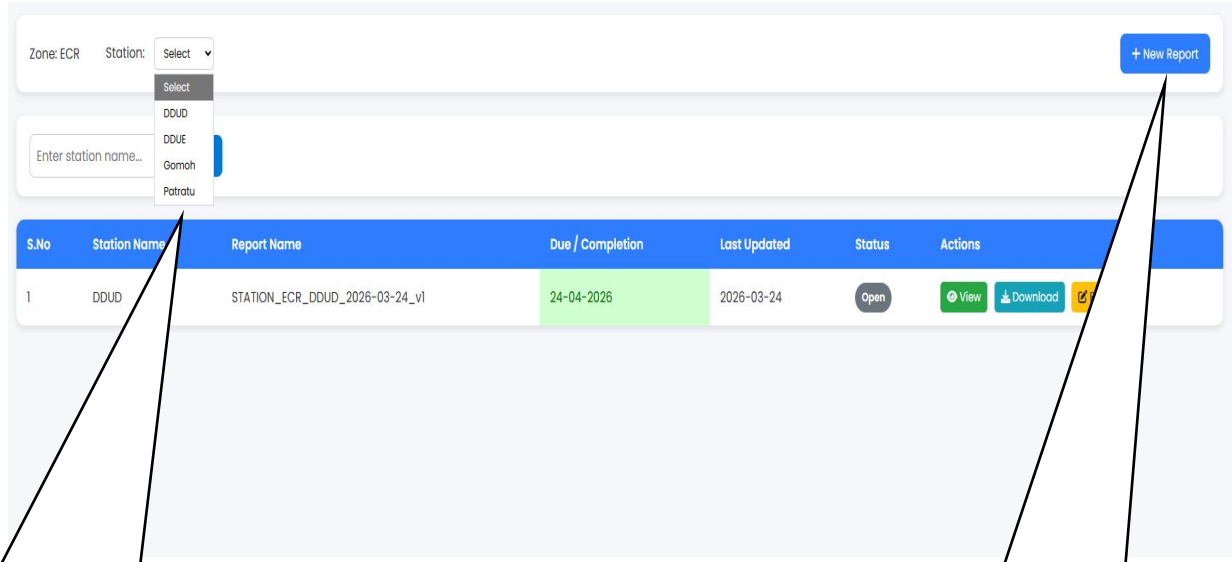

Select the station here from the dropdown

Click this button to create new report

Step – 5: Click create report to start the report.

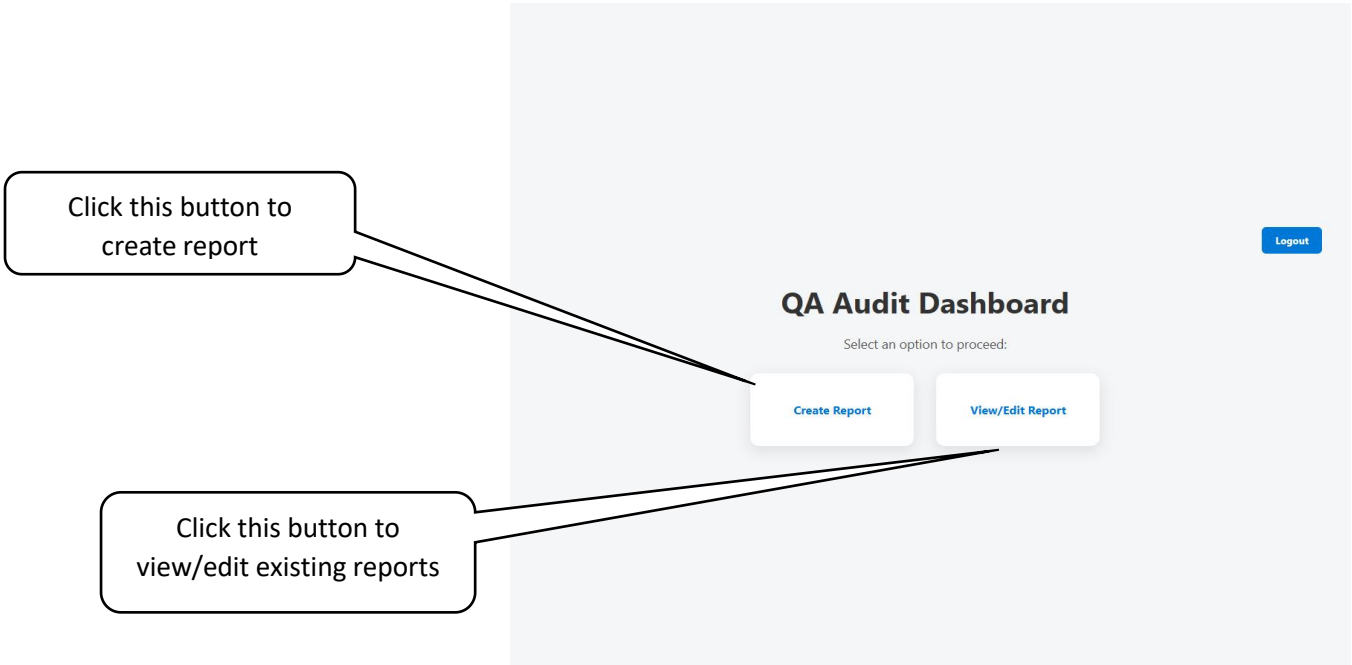

Step – 6: Filling the details of module.

- For RIU Module scan the Riu no and Equipment no

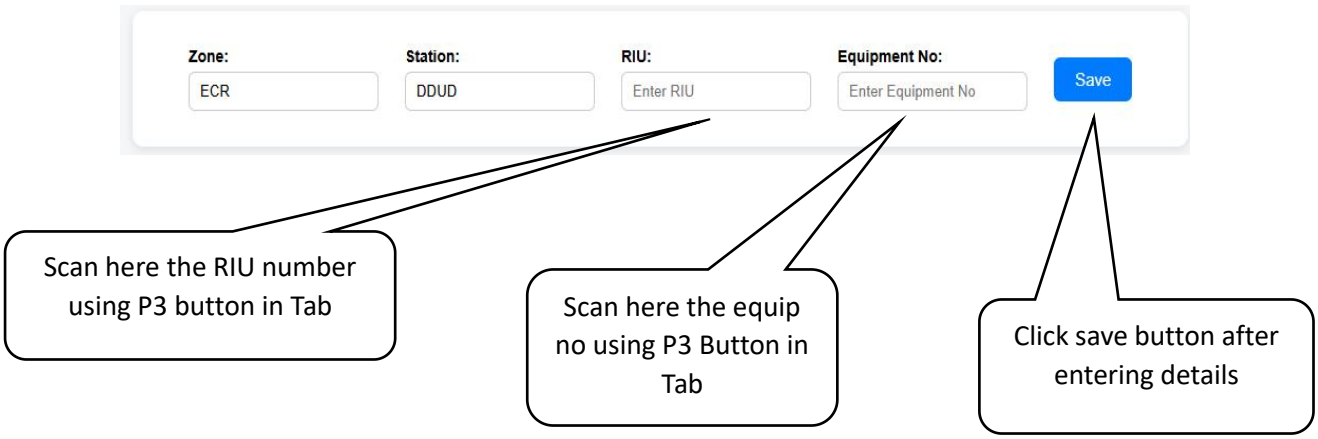

- For STCAS Module select the date and click save.

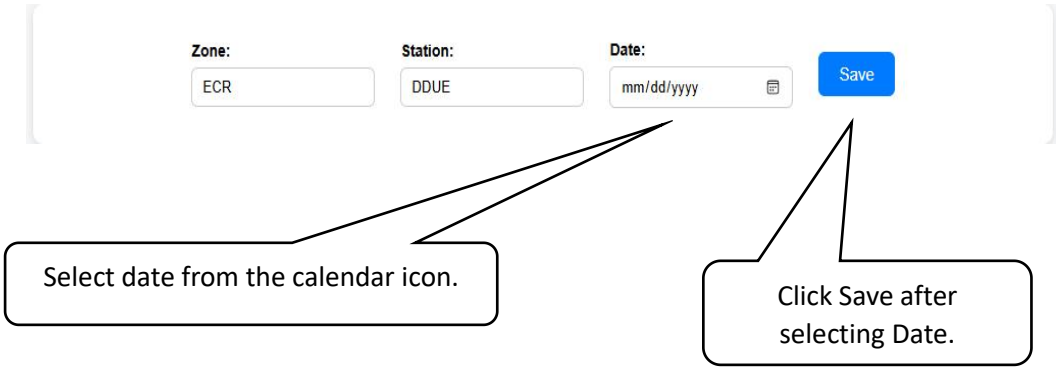

Step – 7: Fill every section in each module as required.

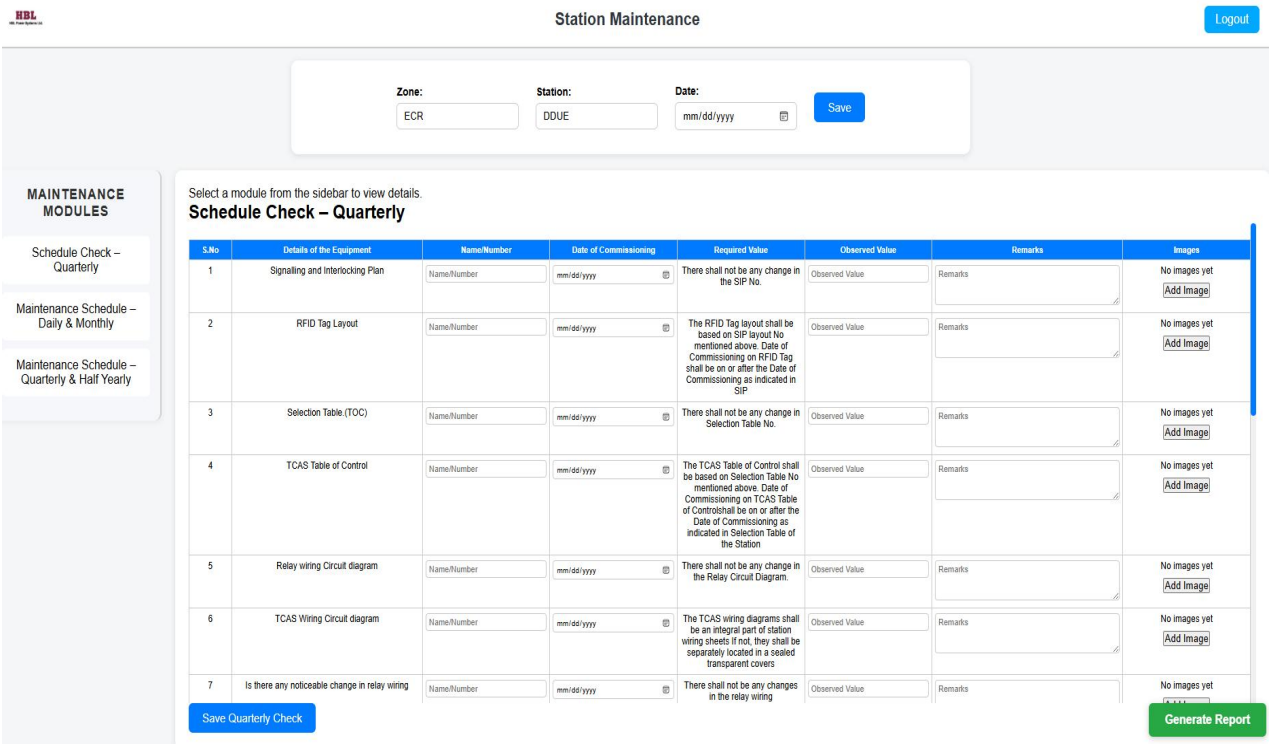

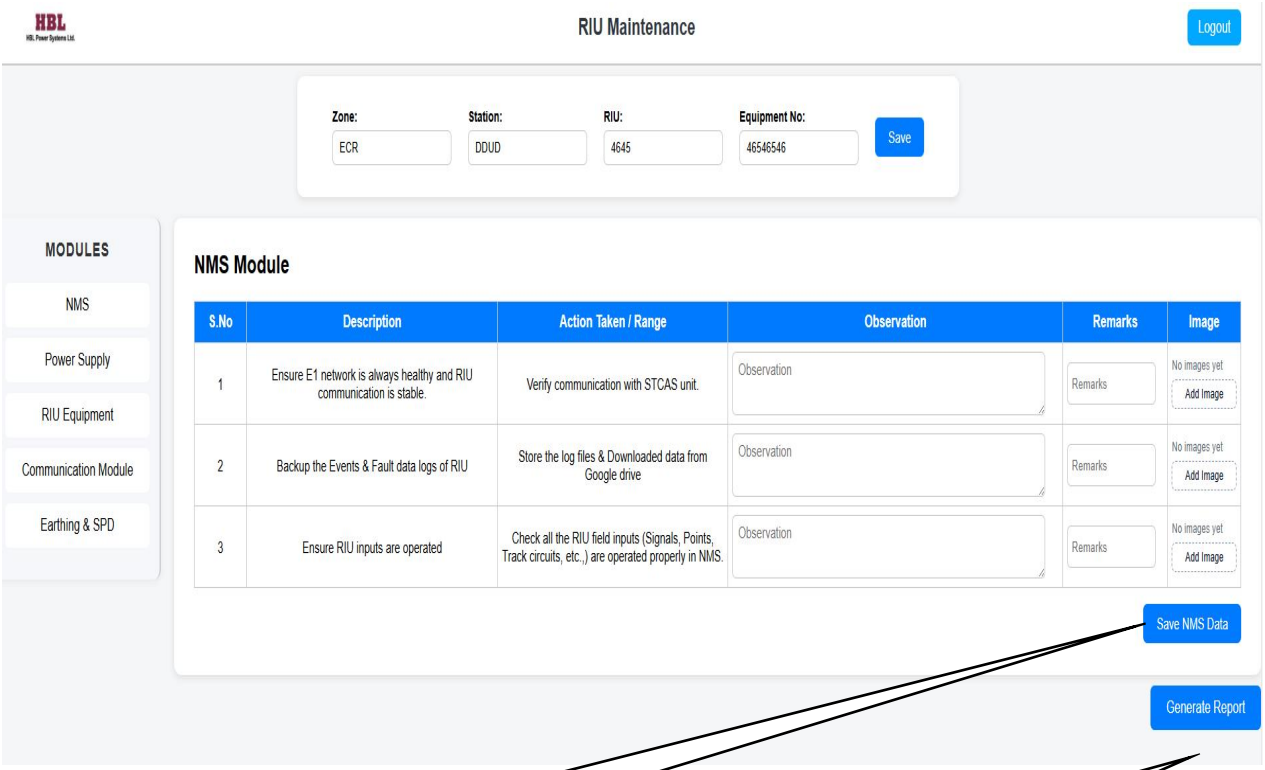

Click Save button for every section.

Click generate report button after filling all sections in the modules.

Step – 8: Click create Pdf to generate the report.

Monthly Maintenance Report — STCAS (Generated) — Not Completed

Zone	ECR	Station	DDUD
RIU No	4645	RIU Equip No	46546546

SUMMARY

Total Points	29	Open Points	26

Note: 26 point(s) missing from database → counted as open.

Module	Status
NMS	Completed
POWER SUPPLY	Not yet started
RIU EQUIPMENT	Not yet started
COMMUNICATION MODULE	Not yet started
EARTHING & SPD	Not yet started

NMS

Sl No	Description	Action Taken / Range	Observation	Remarks	Image
1	Ensure E1 network is always healthy and RIU communication is stable.	Verify communication with STCAS unit.	fdgfdg		N/A
2	Backup the Events & Fault data logs of RIU	Store the log files & Downloaded data from Google drive	grgfr		N/A
3	Ensure RIU inputs are operated	Check all the RIU field inputs (Signals, Points, Track circuits, etc.,) are operated properly in NMS.	grfgrg		N/A

Back Create PDF

If data is missing, go back to the create page and Save the RIU details first.

Click create Pdf to generate the PDF.

Step – 9: View or Edit the Report.

RIU EQUIPMENT	Not yet started
COMMUNICATION MODULE	Not yet started
EARTHING & SPD	Not yet started

NMS

Sl No	Description	Action Taken / Range	Observation	Remarks	Image
1	Ensure E1 network is always healthy and RIU communication is stable.	Verify communication with STCAS unit.	fdgfdg		N/A
2	Backup the Events & Fault data logs of RIU	Store the log files & Downloaded data from Google drive	grgfr		N/A
3	Ensure RIU inputs are operated	Check all the RIU field inputs (Signals, Points, Track circuits, etc.,) are operated properly in NMS.	grfgrg		N/A

Back Created View Reports (v2)

Click view reports button to view or edit the report

Step – 10: View, Edit , Download the created reports.

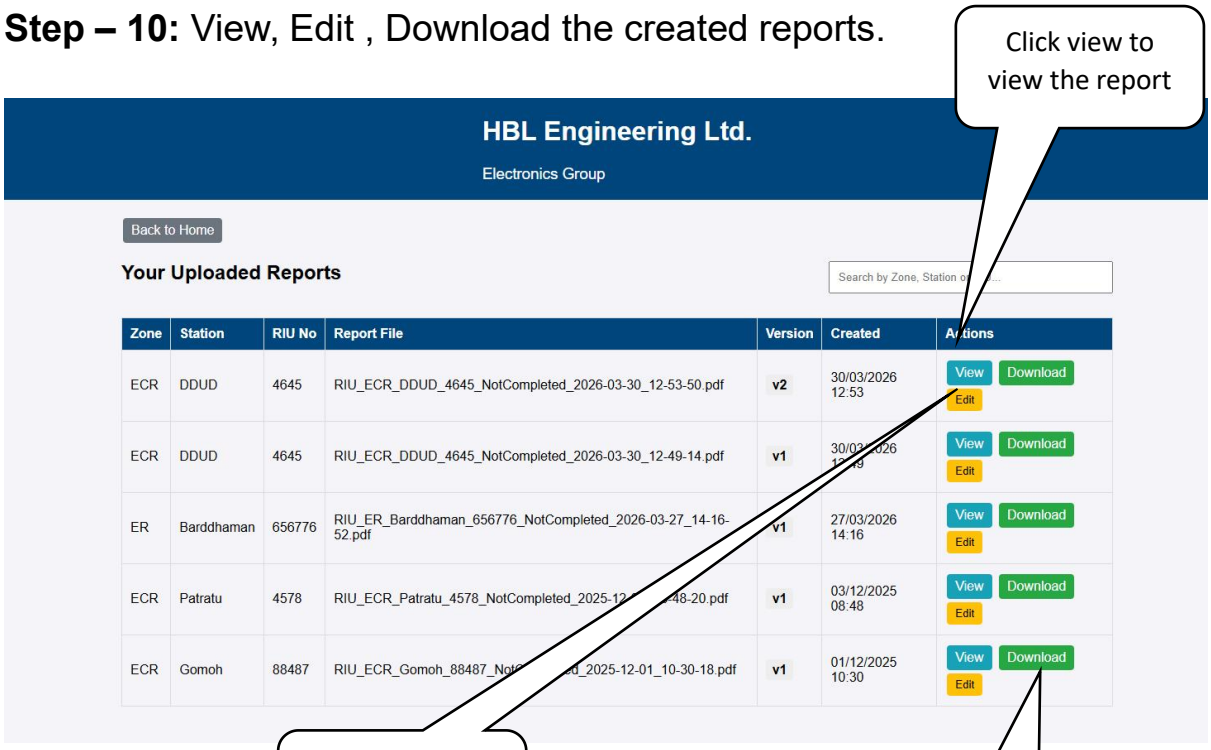

Click view to view the report

Click Edit to edit the report

Click Download button to download the report

Step – 11: Dashboard of each module to view/ edit the pending reports.

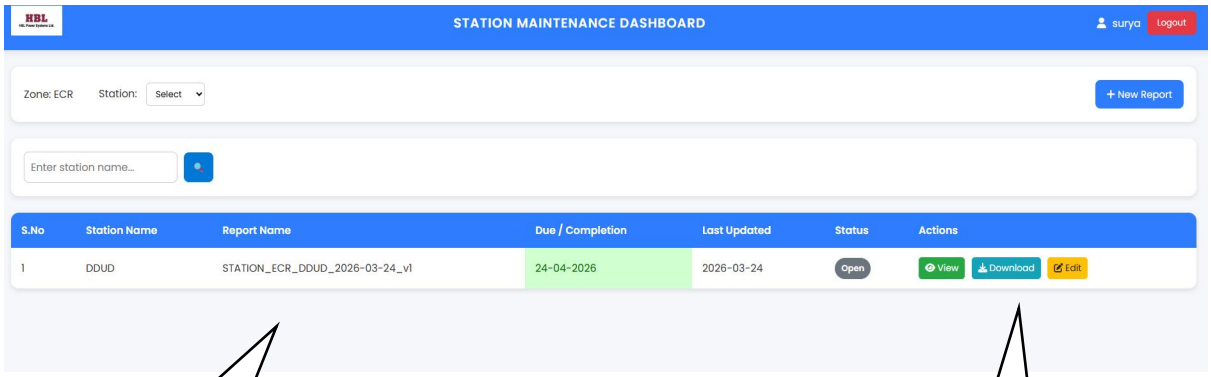

This is the dashboard, all pending reports are available here.

Perform the required actions and complete pending reports.